MES CARTES MENTALES
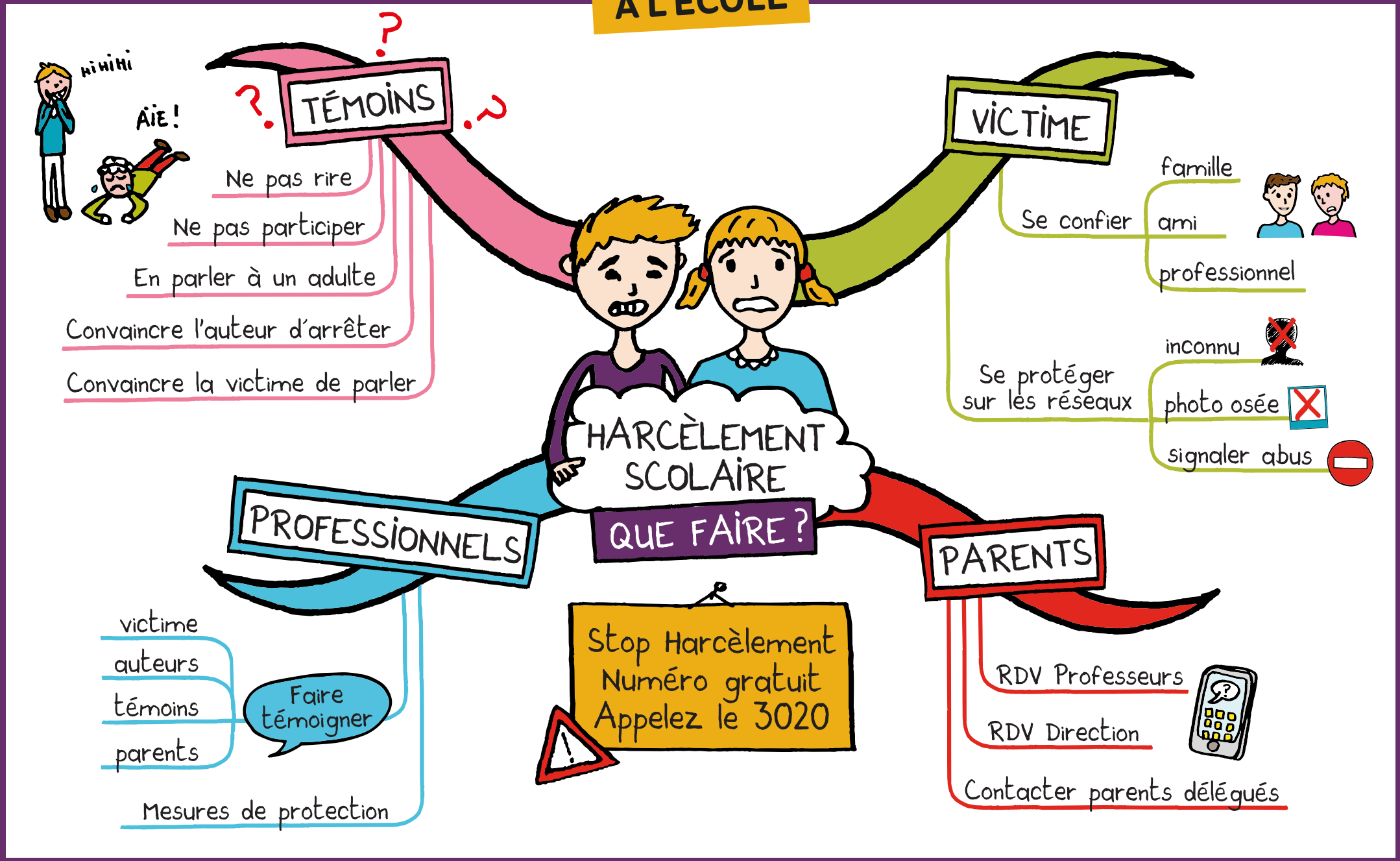
À L'ÉCOLE