MES CARTES MENTALES
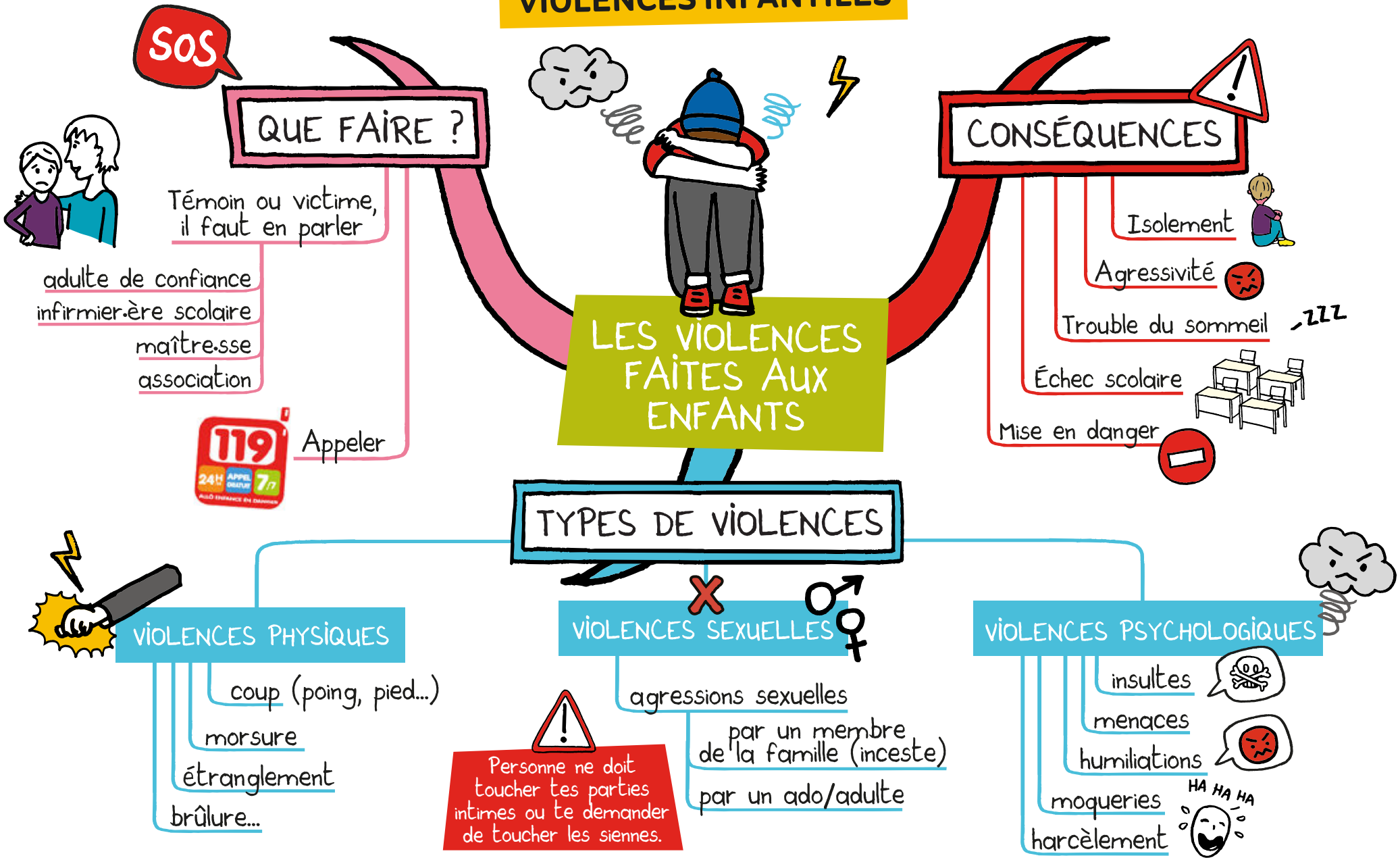
VIOLENCES INFANTILES